

# Patient report

Bio-Rad                      DATE: 12/19/2019  
D-10                         TIME: 02:55 PM  
S/N: #DC2K755917        Software version: 4.30-2  
Sample ID:                 10518549  
Injection date             12/19/2019 02:48 PM  
Injection #: 18             Method: HbA1c  
Rack #: ---                 Rack position: 3

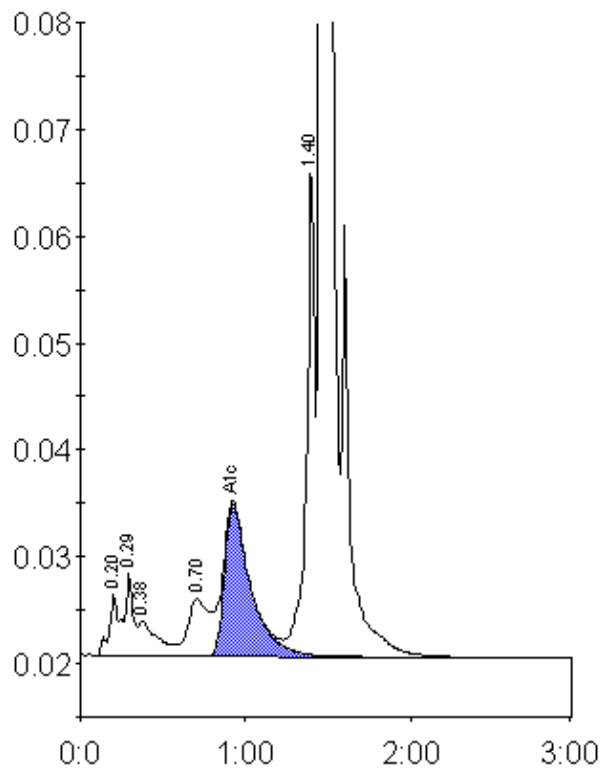

Peak table - ID: 10518549

Peak	R.time	Height	Area	Area %
A1a	0.20	5805	20434	0.9
A1b	0.29	7760	30284	1.3
Unknown	0.38	3310	25452	1.1
LA1c/CHb-1	0.70	5437	49182	2.2
A1c	0.92	14220	157773	9.3
P3	1.40	46571	158502	7.0
A0	1.46	601144	1838864	80.6
Total Area:		2280492		

Concentration:	%
A1c	9.3